

© Ordnance Survey Ireland. All rights reserved. Licence number 2010/15CCMA/Galway County Council.

LEGEND

	Local Area Plan Boundary		BE - Business & Enterprise		SR - Strategic Reserve
	R - Residential Existing		I - Industrial		TI - Transport Infrastructure
	R - Residential (Phase 1)		CF - Community Facilities		BT - Business & Technology
	R - Residential (Phase 2)		OS - Open Space / Recreation & Amenity		Rivers / Streams
	C1 - Town Centre/ Commercial		EM - Environmental Management		Galway Bay
	C2 - Commercial / Mixed Use		A - Agriculture		ACA Boundary

**ORANMORE LAP 2012 - 2018
MAP 1A LAND USE ZONING**

Note:
This map should be read in conjunction with Map 2A/2B - Specific Objectives, Map 3A/3B - Flood Risk Management, Map 4 - Designated Sites and the policies and objectives contained within Section 2 and Section 3 of the Local Area Plan, including those in relation to land use management and zoning.

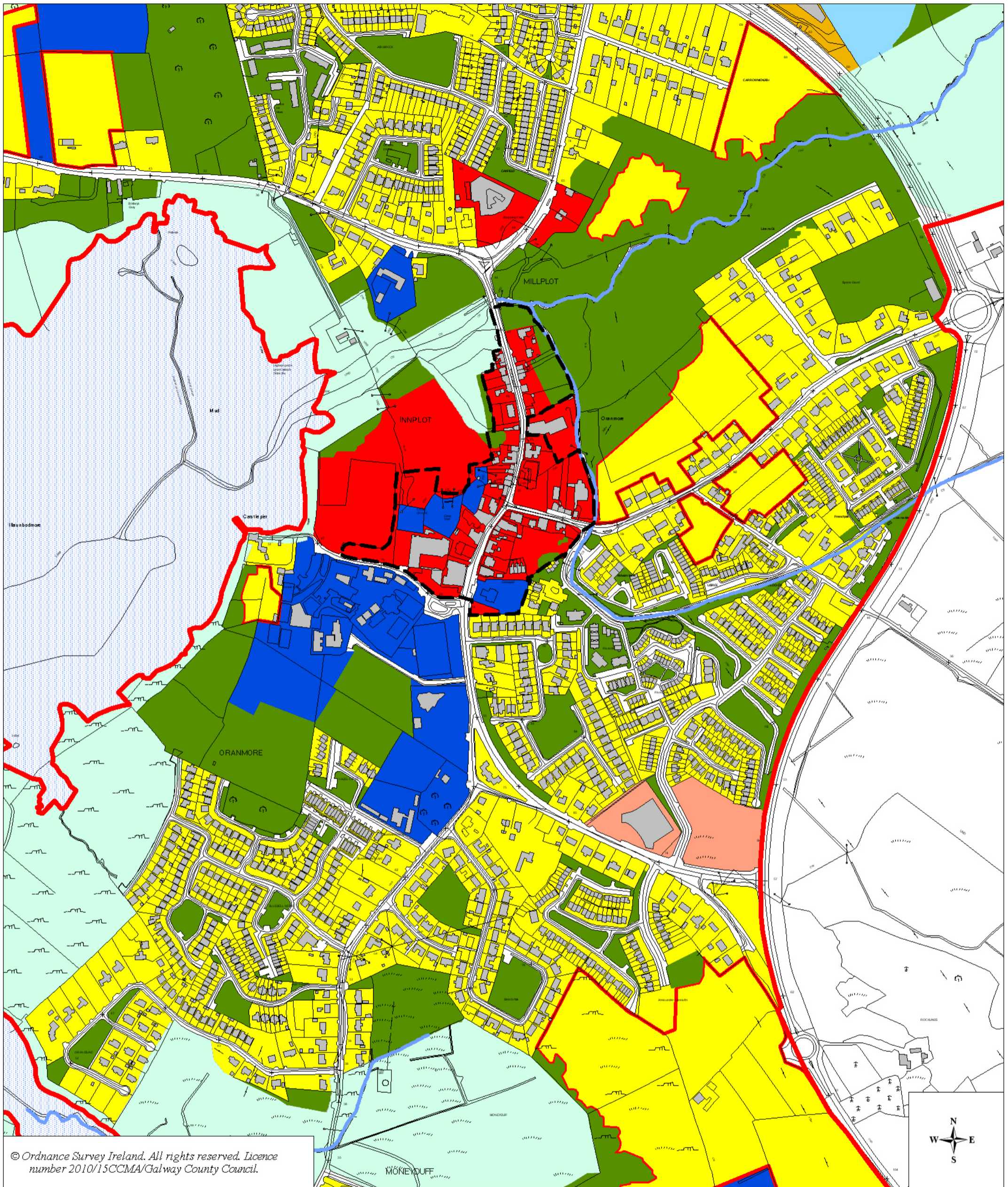

© Ordnance Survey Ireland. All rights reserved. Licence number 2010/15CCMA/Galway County Council.

LEGEND

	Local Area Plan Boundary		BE - Business & Enterprise		SR - Strategic Reserve
	R - Residential Existing		I - Industrial		TI - Transport Infrastructure
	R - Residential (Phase 1)		CF - Community Facilities		BT - Business & Technology
	R - Residential (Phase 2)		OS - Open Space / Recreation & Amenity		Rivers / Streams
	C1 - Town Centre/ Commercial		EM - Environmental Management		Galway Bay
	C2 - Commercial / Mixed Use		A - Agriculture		ACA Boundary

**ORANMORE LAP 2012 - 2018
MAP 1B LAND USE ZONING
- TOWN CENTRE -**

Note:
This map should be read in conjunction with Map 2A/2B - Specific Objectives, Map 3A/3B - Flood Risk Management, Map 4 - Designated Sites and the policies and objectives contained within Section 2 and Section 3 of the Local Area Plan, including those in relation to land use management and zoning.

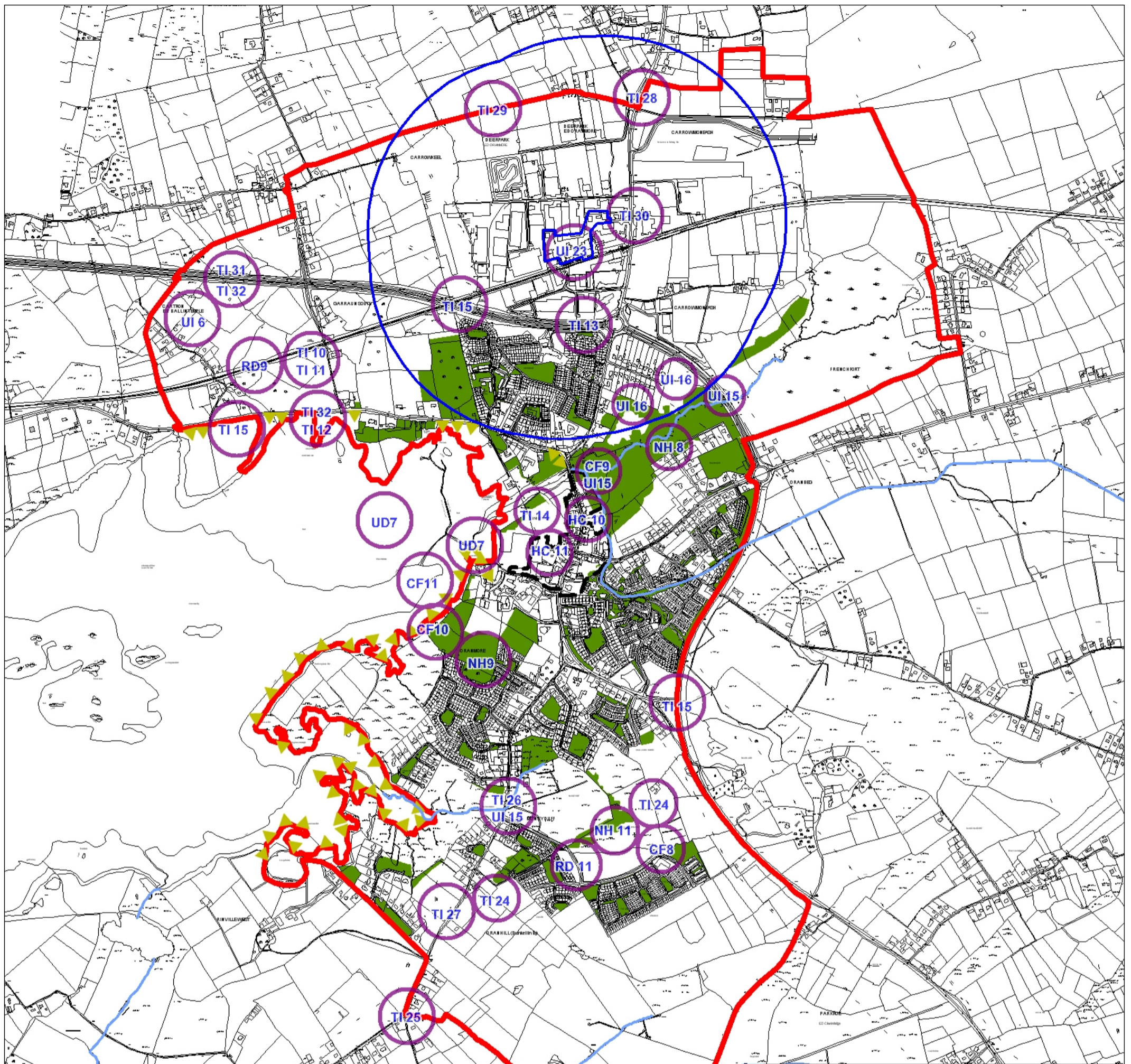

© Ordnance Survey Ireland. All rights reserved. Licence number 2010/15CCMA/Galway County Council.

LEGEND

- Local Area Plan Boundary
- OS - Open Space / Recreational & Amenity
- HSA Site
- HSA Consultation Boundary (Objective UI 23)
- ▼ Views and Prospects to be Protected (Objective UD 7)
- ACA
- Rivers / Streams



Objective	Title
Objective RD 9	Strategic Reserve Area
Objective RD 11	Neighbourhood Centre at Oranhill
Objective CF 8	Provision of Recreation and Amenity Facilities in Oranhill
Objective CF 9	Riverside Networks
Objective CF 10	Coastal Park
Objective CF 11	Coastal Walkway/Cycleway
Objective TI 10	Integrated Transport Hub
Objective TI 11	Commuter Rail & Rail Station with Park and Ride
Objective TI 12	Improved Sustainable Transportation Linkages between the Rail Station & Oranmore & City
Objective TI 13	Pedestrian Crossings
Objective TI 14	Linkages for Pedestrians and Cyclists at Pairc an Clochar
Objective TI 15	Quality Bus Corridor
Objective TI 24	Oranhill Distributor Route
Objective TI 25	Oranhill Distributor Route - (Maree Road)
Objective TI 26	Junction Arrangement between Oranhill Distributor Route & Maree Road
Objective TI 27	Preserve/Improve Maree Road
Objective TI 28	Roundabout at Deerpark
Objective TI 29	Facilitate Northern Route from Deerpark Roundabout
Objective TI 30	Provide for Dual Carriageway and Pedestrian/Cycling Facilities
Objective TI 31	Upgrade of R446 and Interchange Provision
Objective TI 32	Access Road to Rail Station (R338 to R446)
Objective UI 6	Provision of Infrastructural Corridor
Objective UI 15	Water Bodies and Watercourses
Objective UI 16	Lands North of Frenchfort Stream
Objective UI 23	Seveso Site Consultation Boundary
Objective UD 7	Views and Prospects (See Legend Above)
Objective HC 10	Architectural Conservation Area Appraisal and Management Plan
Objective HC 11	Conservation Works to Graveyard & Church Ruins
Objective NH 8	Frenchfort Stream Ecological Corridor
Objective NH 9	Protection of Trees and Hedgerows
Objective NH 11	Summer Botanical Survey for Lands at Moneyduff

ORANMORE LOCAL AREA PLAN 2012 - 2018 MAP 2A SPECIFIC OBJECTIVES





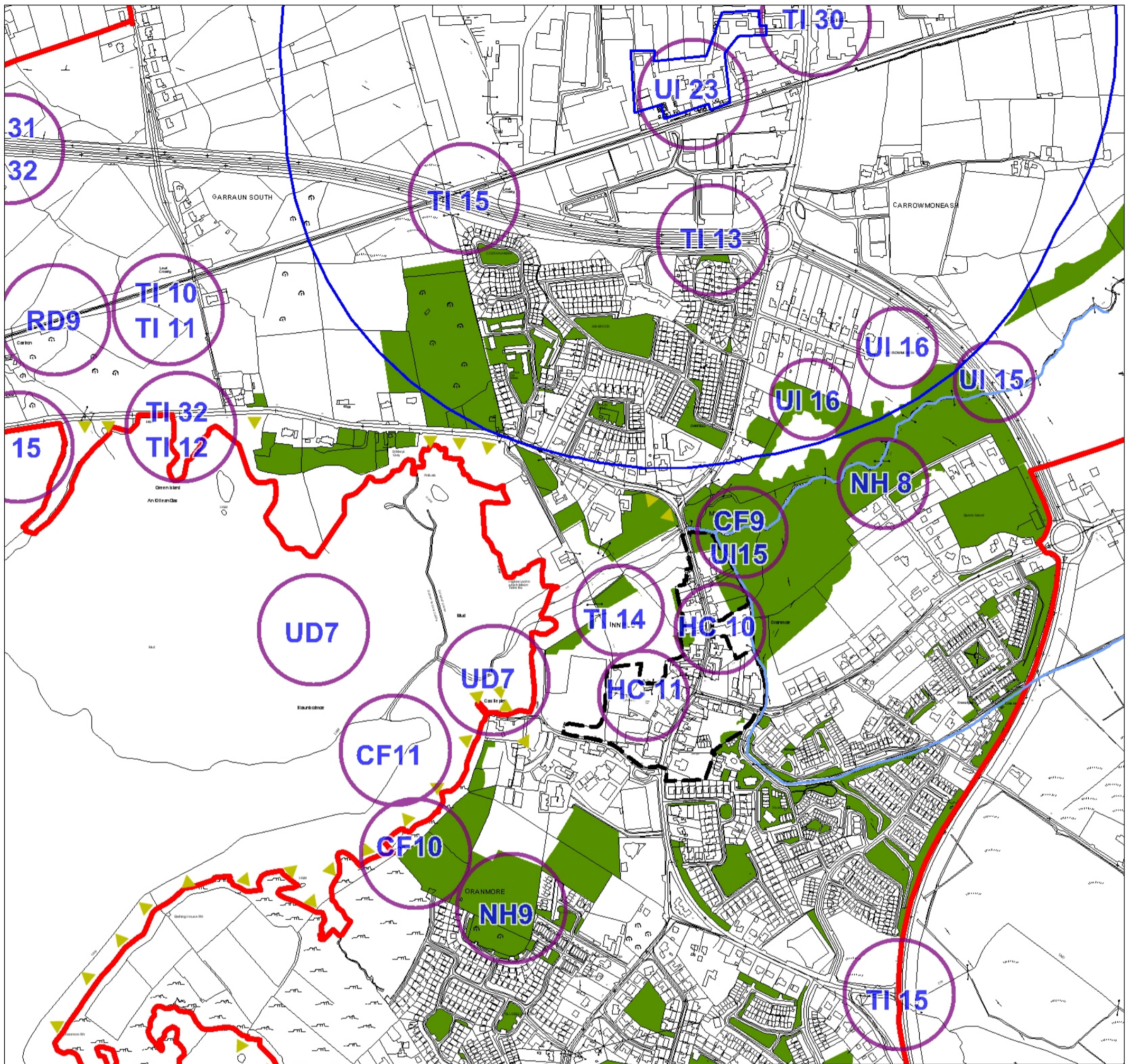

Refer to more detailed wording of the Specific Objectives in Section 3 of the Plan. Locations of objectives shown on Map 2A/2B are indicative only and objectives may also apply in other locations.

Note:
This map should be read in conjunction with Map 1A/1B - Land Use Zoning, Map 3A/3B - Flood Risk Management, Map 4 - Designated Sites and the policies and objectives contained within Section 2 and 3 of the Local Area Plan.



© Ordnance Survey Ireland. All rights reserved. Licence number 2010/15CCMA/Galway County Council.

LEGEND

-  Local Area Plan Boundary
-  OS - Open Space / Recreational & Amenity
-  HSA Site
-  HSA Consultation Boundary (Objective UI 23)
-  Views and Prospects to be Protected (Objective UD7)
-  ACA
-  Rivers / Streams

Objective	Title
Objective RD 9	Strategic Reserve Area
Objective RD 11	Neighbourhood Centre at Oranhill
Objective CF 8	Provision of Recreation and Amenity Facilities in Oranhill
Objective CF 9	Riverside Networks
Objective CF 10	Coastal Park
Objective CF 11	Coastal Walkway/Cycleway
Objective TI 10	Integrated Transport Hub
Objective TI 11	Commuter Rail & Rail Station with Park and Ride
Objective TI 12	Improved Sustainable Transportation Linkages between the Rail Station & Oranmore & City
Objective TI 13	Pedestrian Crossings
Objective TI 14	Linkages for Pedestrians and Cyclists at Pairc an Clochar
Objective TI 15	Quality Bus Corridor
Objective TI 24	Oranhill Distributor Route
Objective TI 25	Oranhill Distributor Route - (Maree Road)
Objective TI 26	Junction Arrangement between Oranhill Distributor Route & Maree Road
Objective TI 27	Preserve/Improve Maree Road
Objective TI 28	Roundabout at Deerpark
Objective TI 29	Facilitate Northern Route from Deerpark Roundabout
Objective TI 30	Provide for Dual Carriageway and Pedestrian/Cycling Facilities
Objective TI 31	Upgrade of R446 and Interchange Provision
Objective TI 32	Access Road to Rail Station (R338 to R446)
Objective UI 6	Provision of Infrastructural Corridor
Objective UI 15	Water Bodies and Watercourses
Objective UI 16	Lands North of Frenchfort Stream
Objective UI 23	Seveso Site Consultation Boundary
Objective UD 7	Views and Prospects (See Legend Above)
Objective HC 10	Architectural Conservation Area Appraisal and Management Plan
Objective HC 11	Conservation Works to Graveyard & Church Ruins
Objective NH 8	Frenchfort Stream Ecological Corridor
Objective NH 9	Protection of Trees and Hedgerows
Objective NH 11	Summer Botanical Survey for Lands at Moneyduff

**ORANMORE LOCAL AREA PLAN 2012 - 2018
MAP 2B SPECIFIC OBJECTIVES
- TOWN CENTRE -**

Refer to more detailed wording of the Specific Objectives in Section 3 of the Plan. Locations of objectives shown on Map 2A/2B are indicative only and objectives may also apply in other locations.

Note:
This map should be read in conjunction with Map 1A/1B - Land Use Zoning, Map 3A/3B - Flood Risk Management, Map 4 - Designated Sites and the policies and objectives contained within Section 2 and 3 of the Local Area Plan.

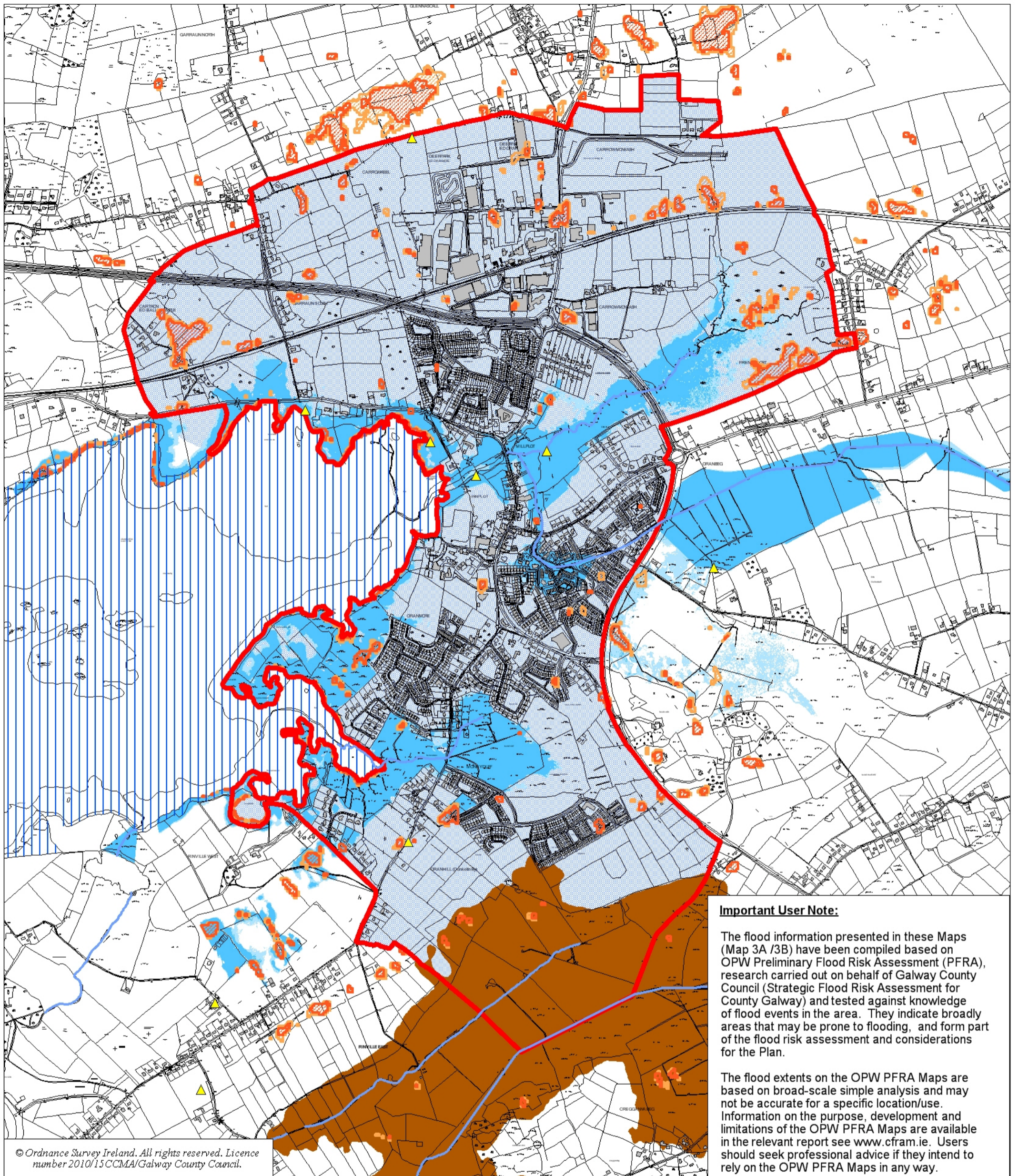











© Ordnance Survey Ireland. All rights reserved. Licence number 2010/15 CCMA/Galway County Council.

Important User Note:

The flood information presented in these Maps (Map 3A /3B) have been compiled based on OPW Preliminary Flood Risk Assessment (PFRA), research carried out on behalf of Galway County Council (Strategic Flood Risk Assessment for County Galway) and tested against knowledge of flood events in the area. They indicate broadly areas that may be prone to flooding, and form part of the flood risk assessment and considerations for the Plan.

The flood extents on the OPW PFRA Maps are based on broad-scale simple analysis and may not be accurate for a specific location/use. Information on the purpose, development and limitations of the OPW PFRA Maps are available in the relevant report see www.cfram.ie. Users should seek professional advice if they intend to rely on the OPW PFRA Maps in any way.

LEGEND

- | | |
|--|--|
|  Local Area Plan Boundary |  Pluvial Indicative |
|  Indicative Flood Zone A (PFRA Fluvial 100 / Coastal Indicative) |  Pluvial Extreme |
|  Indicative Flood Zone B (PFRA Fluvial 1000 / Coastal Extreme) |  Recorded / Historical Flood Events |
|  Indicative flood Zone C |  Groundwater |
|  Galway Bay |  Rivers / Streams |

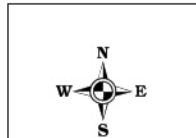

**ORANMORE LOCAL AREA PLAN 2012-2018
MAP 3A FLOOD RISK MANAGEMENT**

Note:
This map should be read in conjunction with Map 1A/1B - Land Use Zoning, Map 2A/2B - Specific Objectives, Map 4 - Designated Sites and the policies and objectives contained within Section 2 and Section 3 of the Local Area Plan, including those in relation to flood risk management and assessment.

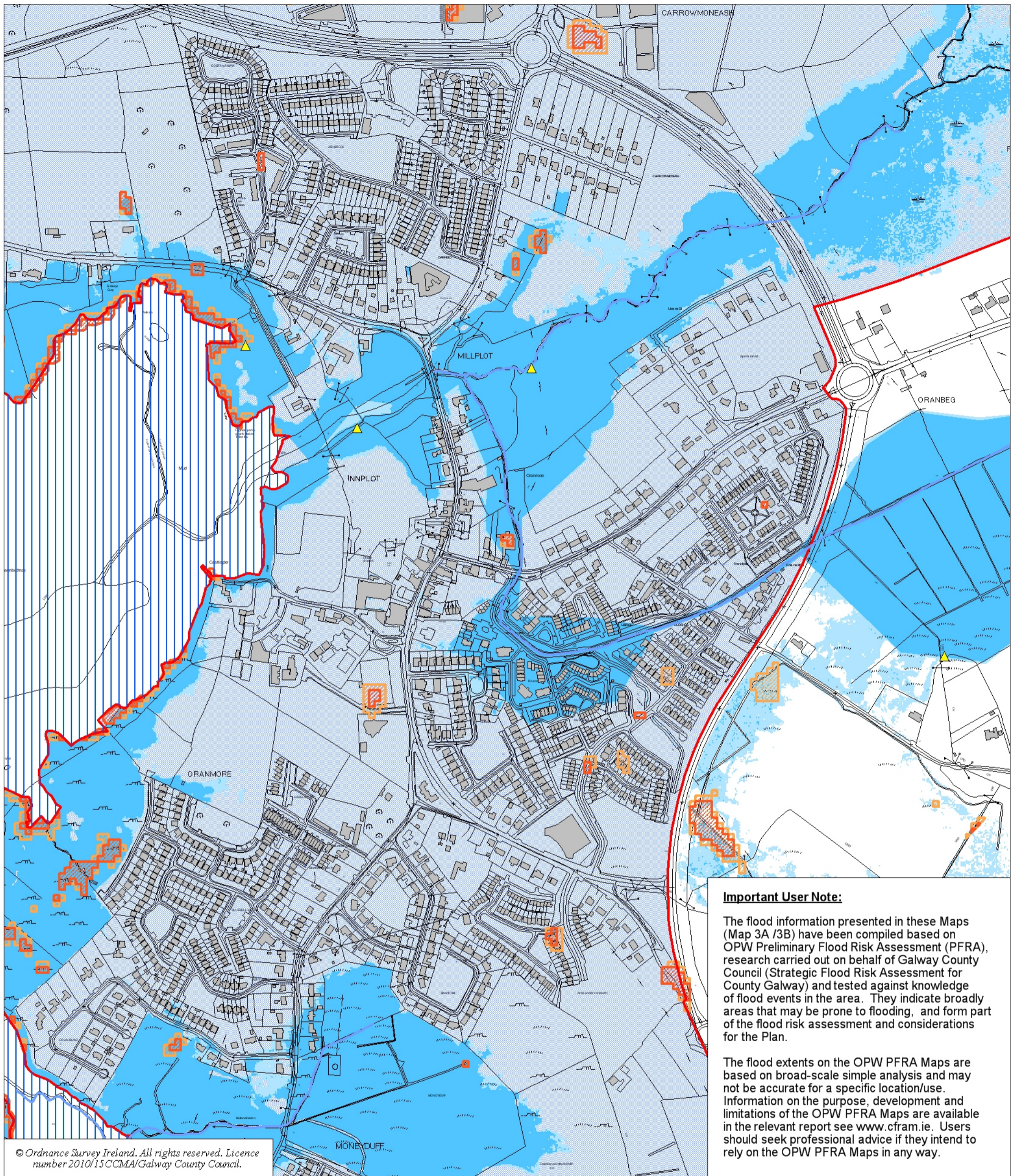











© Ordnance Survey Ireland. All rights reserved. Licence number 2010/15 CCMA/Galway County Council.

Important User Note:

The flood information presented in these Maps (Map 3A /3B) have been compiled based on OPW Preliminary Flood Risk Assessment (PFRA), research carried out on behalf of Galway County Council (Strategic Flood Risk Assessment for County Galway) and tested against knowledge of flood events in the area. They indicate broadly areas that may be prone to flooding, and form part of the flood risk assessment and considerations for the Plan.

The flood extents on the OPW PFRA Maps are based on broad-scale simple analysis and may not be accurate for a specific location/use. Information on the purpose, development and limitations of the OPW PFRA Maps are available in the relevant report see www.cfram.ie. Users should seek professional advice if they intend to rely on the OPW PFRA Maps in any way.

LEGEND

- | | |
|--|--|
|  Local Area Plan Boundary |  Pluvial Indicative |
|  Indicative Flood Zone A (PFRA Fluvial 100 / Coastal Indicative) |  Pluvial Extreme |
|  Indicative Flood Zone B (PFRA Fluvial 1000 / Coastal Extreme) |  Recorded / Historical Flood Events |
|  Indicative flood Zone C |  Groundwater |
|  Galway Bay |  Rivers / Streams |



**ORANMORE LOCAL AREA PLAN 2012-2018
MAP 3B FLOOD RISK MANAGEMENT
- TOWN CENTRE -**

Note:
This map should be read in conjunction with Map 1A/1B - Land Use Zoning, Map 2A/2B - Specific Objectives, Map 4 - Designated Sites and the policies and objectives contained within Section 2 and Section 3 of the Local Area Plan, including those in relation to flood risk management and assessment.

